

Camptown Races

S. C. Foster
Arranged by Lars Christian Lundholm

BRIGHT

Camptown Races

S. C. Foster

Arranged by Lars Christian Lundholm

BRIGHT

3

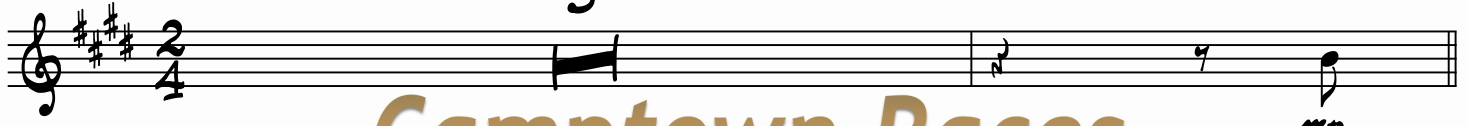

Camptown Races

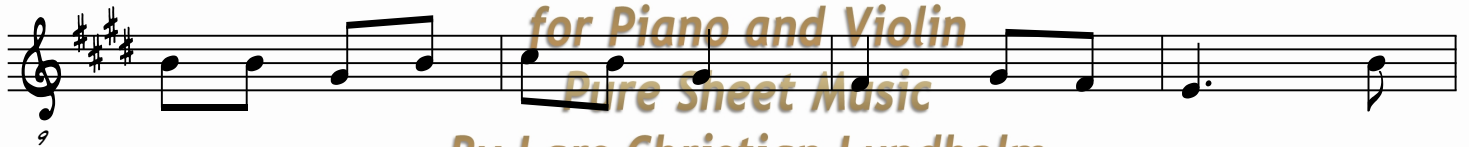

for Piano and Violin
Pure Sheet Music
By Lars Christian Lundholm

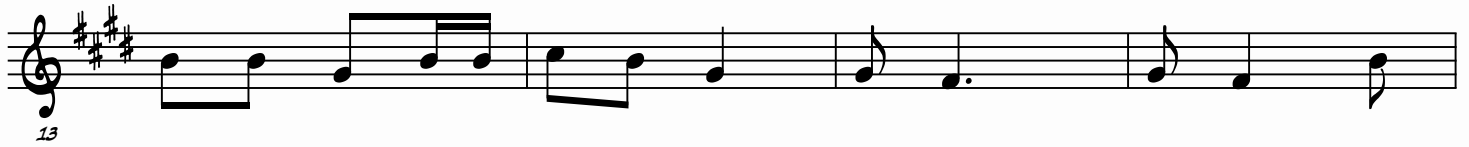

pure:
SHEET MUSIC

